

9:45 AM

Sunday Morning Bible Study Classes

Mature Adults (60 & Up)**T.C. Carson Class (Men)**

Office Conference Room, Main Level
Teacher: Tom Krieger
Class size: 6-8, around a table

A class of senior men studying and discussing God's Word.

Margaret McNees Class (Women)

Room A-101, Main Level
Teacher: Marshall Wilson
Class size: 15-25

Senior women who enjoy studying God's Word verse by verse with lecture. A caring community of women dedicated to serving God and others through prayer, fellowship, and mission projects.

William Rigell Class (Men)

Room A-001, Basement Level
Teacher: Mike McCloud
Class size: 35

A class of men age 65 and up studying books of the Bible. Class is lecture style. Class members are involved in many ministry projects and plan regular class outings.

Homemakers Class (Women)

Room A-105, Main Level
Teachers: Janice Shelton
Class Size: 15-18, around tables

A class for women studying the Bible with lecture and discussion. Class members also meet monthly for lunch. The class is involved in several mission projects.

Ambers Wilson Class

Room A-104, Main Level
Teacher: Ambers Wilson
Class size: 10-15

Lecture style class; age range 30-60.

Esther Class (Women)

Room A-108, Main Level
Teacher: Paula Hood, Gene Elliott
Class size: 40-50

A class for women ages 65 and up. Class style is lecture. The class has a monthly social gathering. Our class is active in the life of the church and supports many mission projects.

Ted Beach Class (Coed)

Room A-106, Main Level
Teacher: Ted Beach, Chuck Rich
Class Size: 16-20

A couples class for ages 60 and up. Class style is lecture and discussion. Many class members are active in mission projects. Socials are held in the fall and spring.

Ella Ross Class (Women)

Room A-005, Basement Level
Teacher: Kay Sorrell
Class size: 12-15

A class of women, age 60+, very involved in the life of the church. Class members are women in mid-life with adult children, grandchildren, and aging parents. We are a mixture of married, single, divorced, and widowed. We meet for lunch once a quarter. We support several ministries and seek opportunities for mission projects.

Koinonia Class (Coed)

Room A-003, Basement Level
Teacher: Bill Kennedy, Carl Voigt
Class size: 30-35

A couples class, ages 60-75, seeking to understand scripture's application to our daily lives and share that understanding in a special fellowship made possible by God's love for us: Koinonia! Class style is lecture and discussion.

Ethel Rigell Class (Women)

Room A-014, Basement Level
Teacher: Carolyn Overbay
Class size: 8-10

A caring community of women involved in mission projects. Several class outings are planned during the year. We also enjoy our grandchildren.

Hannah Class (Women)

Room A-008, Basement Level
Teacher: Paula Hood, Carla Kidd
Class size: 8-12

A class for women age 55-65 who are single, married, divorced or widowed. The study focuses on God's Word applied to daily life. Seekers and believers in all stages of the Christian walk are welcome and valued. We plan a social activity once a quarter.

Middle Adults (35 & Up)**Promise Class (Singles 40 & up)**

Room A-012, Basement Level
Teacher: Debbie Odum
Class size: 8-12

A co-ed class primarily of adult singles ages 45 and up. Study focuses on discipleship with lecture and discussion around tables.

Journey (Coed) Empty Nesters

Room A-004, Basement Level
Teachers: Darrell Corpening,
Mike Davenport, Garland Young
Class size: 16-24

A class of adults age 50+. Class includes care time, prayer time and lesson study with discussion. Class members are well connected through fellowships, meals, calling, and e-mail. Class is involved in many ministry projects.

James Robinson Prayer Class (Coed)

Room A-002, Basement Level
Teachers: Lee Harlan, Dan Hatcher
Class size: 15-25

By virtue of the class name, the James Robinson Prayer Class was founded on the belief that prayer is key to discipleship in Jesus Christ. Our age range is 45-64 with many having teenage or college age children. It is a service-oriented group that takes on many projects. Our vision is to see everyone grow in Christ. Class style is lecture and lively discussion.

Bob Odom Class (Coed)

Room A-007, Basement Level
Teacher: Floyd Brown
Class size: 10-15, around tables

A group age 45-60 studying the Bible and its application to life needs with lecture and discussion. We plan fellowships and mission opportunities.

Doers of the Word Class (Coed)

Room 013, Basement Level
Teacher: David Sibley
Class size: 8-10

A class open to any age adult who likes studying the Bible verse by verse and discussing it's application to our lives.

Karnes Class (Coed)

Room A-110, Main Level
Teacher: Steve Goodson, Don Courliss
Class size: 15-30, around tables

An open-age group for adults looking for in-depth study into God's Word.

Sunday Morning Bible Study Classes

9:45 AM

Young Adults (20 & Up)**GIFT Class (Coed)**

Room A-006 / Basement Level
Teachers: Cliff & Sharon Vicars
Class size: 15-25

Adults ages 30's & 40's, some with middle school students. This class is interactive with discussion-based Bible Study connecting life application of God's Word. Fellowship and ministry projects are planned during the year.

Encouragers Class (Coed)

Room A-010, Basement Level
Teachers: Keith Greer, Wendi Hrabak,
Dan Stack
Class size: 25-35

Adults 20's - 40's, some with preschool and elementary kids. This class is discussion based and studies scripture relevant to family and life issues. Class members get together regularly for fellowship, activities, and ministry projects.

Launched: Young Adult Class

Room A-112, Main Level
Teachers: Bill & Donna English
Class Size: 4-10

Married or Single; 20's & 30's, this coed class is a fun and engaging class.

Sunday AM Schedule

8:30 Worship (Sanctuary)

9:45 ABF/ Sunday AM Bible Study

11:00 Chinese Church (108)

11:00 Worship (Sanctuary)

11:00 **Gathering** Worship (FH)

Chinese Church Ministry**Chinese Classes I & II (Coed)**

Rooms A-113 & A-114, Main Level
Teacher: Race Kao

Chinese Worship at 11:00 AM

Room A-108, Main Level
The Greater Chinese Church of the Tri-Cities gather for worship each Sunday.

Also, a Friday night meal and Bible study are held each week in the Fellowship Hall.

Next Generation

Daniel McKenzie, Youth & College Pastor

College**College Class (Coed)**

Room A-111, Main Level
Teachers: Mark & Nancy McDonald
Steve & Debbie Wyse

College students meet for food and discussion around tables, using God's Word as the guide. Followed by "The Gathering" worship in the Fellowship Hall. There is also a Sunday night study and fellowship in homes.

Youth**Middle School (Grades 5-8)****High School (Grades 9-12)**

Eagle's Nest (Youth Suite), Upper Level

Elementary Children**9:45-10:00 AM**

Small Group in classrooms

10:00-10:20 AM

Large Group in Room A-109

10:20-10:45 AM

Small Group in classrooms

Kindergarten

Room A-117, Main Level

1st & 2nd Grades

Room A-116, Main Level

3rd & 4th Grades

Room A-115, Main Level

Preschool Children

Preschool Wing, Main Level

Babies**Toddlers****2-Year Olds****3-Year Olds****4-Year Olds****Preschool Worship, 11:00 AM**

Room B-100, Preschool Activity Room

Website: www.cbcjc.faith

Maps for Basement Level and Upper Level

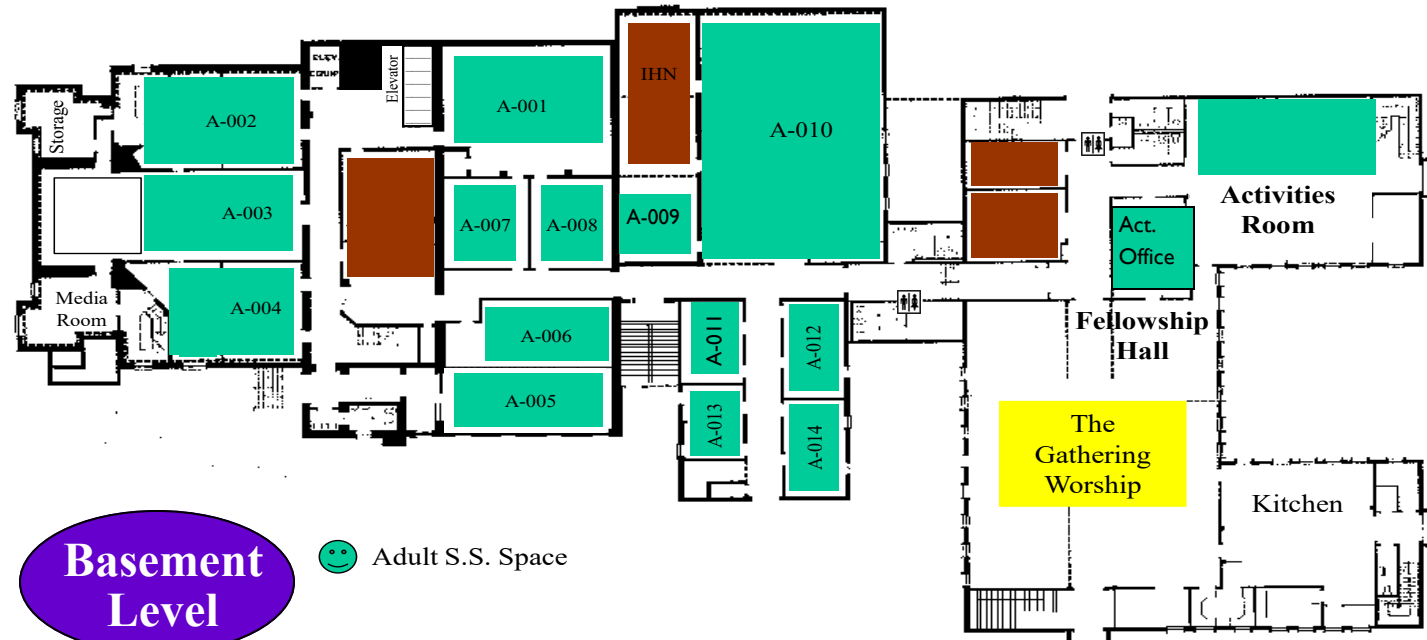

Basement Level
 ☺ Adult S.S. Space

PHASE 1B BASEMENT LEVEL

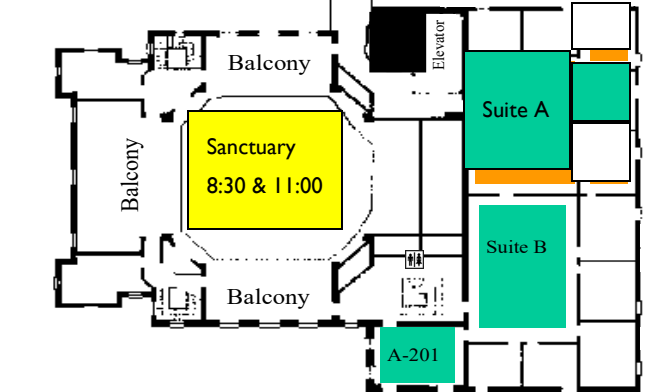
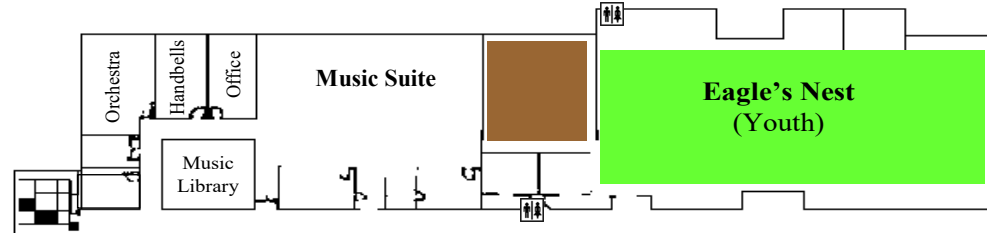

Upper Level
 ☺ Youth- Eagle's Nest
 ☺ Preteen Suite
 ☺ Adult Bible Study

Central Baptist Church
 300 N. Roan St.
 Johnson City, TN 37601
 423-926-7121 www.cbcjc.org



Sunday Bible Study

Building Maps & Class Listings

INVESTING IN RELATIONSHIPS WITH



Sunday Morning Bible Study *Investing in Relationship to Transform Lives* Adult Bible Fellowship Class Listing

Color Codes for Age Groups:

Adult Classes (Green)

Youth Classes (Light Green)

Children's Classes (Red)

Preschool Wing (Pink)

Color Codes for Building Floors:

Main Level (White)

Basement Level (Purple)

Upper Level (Blue)

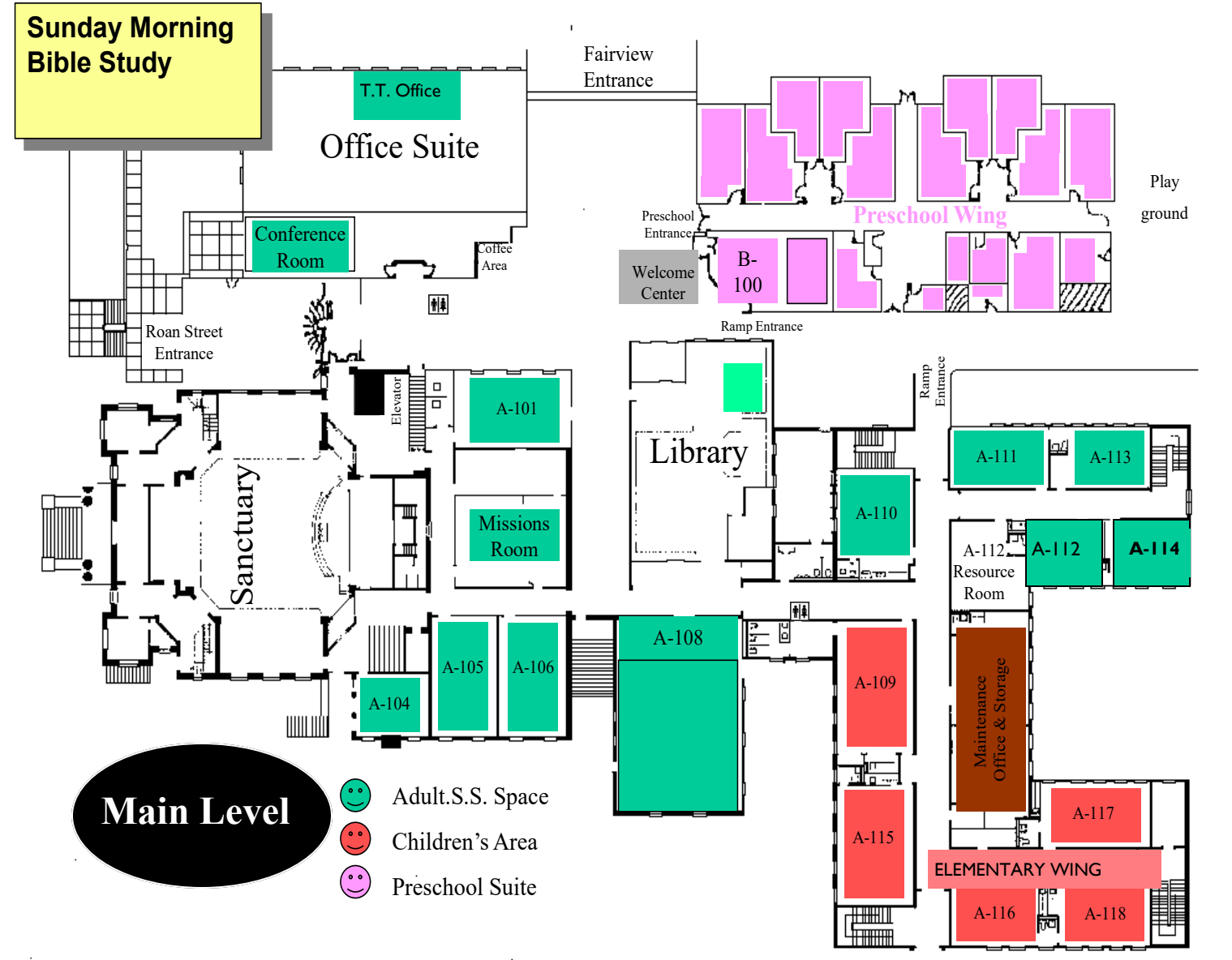

Main Level
 ☺ Adult.S.S. Space
 ☺ Children's Area
 ☺ Preschool Suite